

PLAN  
 (at platform level)  
 Materials:  
 wood structure &  
 timber horizontal cladding

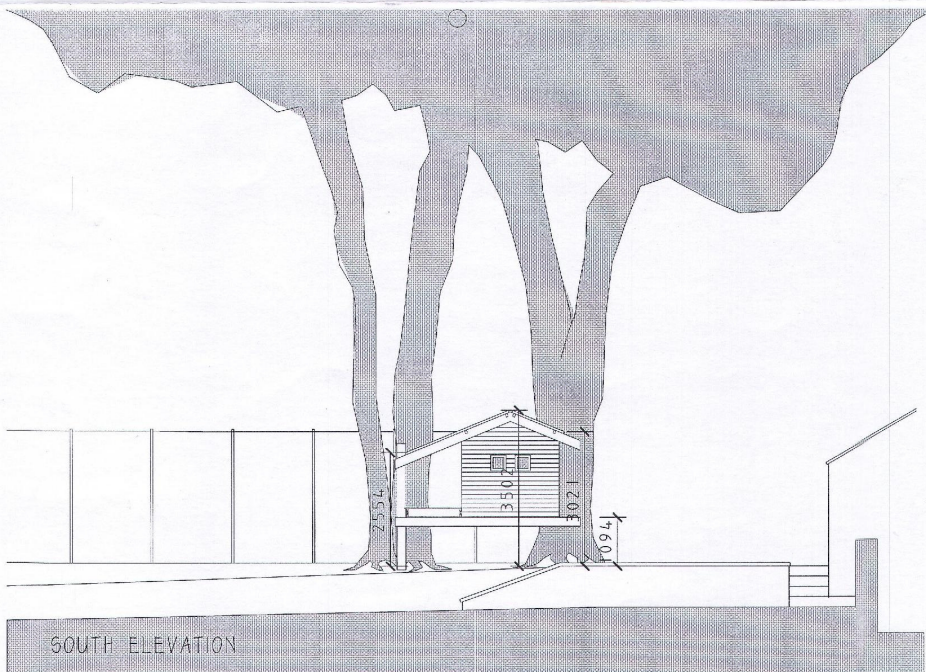

SOUTH ELEVATION

THIS COPY HAS BEEN MADE BY OR WITH THE  
 RYEDALE DISTRICT COUNCIL  
 IN ACCORDANCE WITH THE COPYRIGHT,  
 PATENT AND DESIGN ACT 1988 UNLESS  
 OTHERWISE STATED. RELEVANT EXEMPTIONS  
 UNDER SECTION 17 OF THE ACT  
 APPLY TO THIS COPY. PERMISSION OF  
 THE COPYRIGHT OWNER IS NOT  
 REQUIRED.

RETROSPECTIVE APPLICATION FOR TREE HOUSE IN THE GARDEN OF  
 MANOR FARM, EAST LUTTON, MALTON YO17 8TG  
 FOR MR & MRS ANDREW THORNTON  
 DRAWING 01 AS BUILT DETAILS SCALE 1:100 @A3 AUG 17  
 David Ward Architectural davidward589@btinternet.com 01751 476 865

**RYEDALE DM**  
 18 AUG 2017  
 DEVELOPMENT  
 MANAGEMENT